

Quick Sheet: Printing a Prescription

Overview: This Quick Sheet describes the steps necessary to create a pathology label. Remember that pathology labels may only be printed by a workstation that has the appropriate label printer and installed label software. Refer to doc2MD's web site for specific hardware recommendations or requirements.

Pathology labels are printed as a result of the medical provider adding a pathology procedure document element within a encounter's diagnosis.

Step 1: Open an encounter. Encounters may be accessed from the active encounter list within doc2MD. To display this list, select the Active Encounters button on the main tool bar.

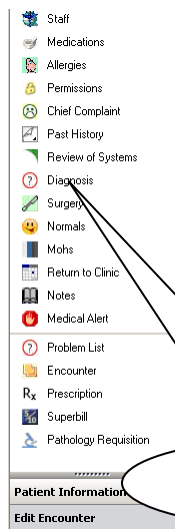
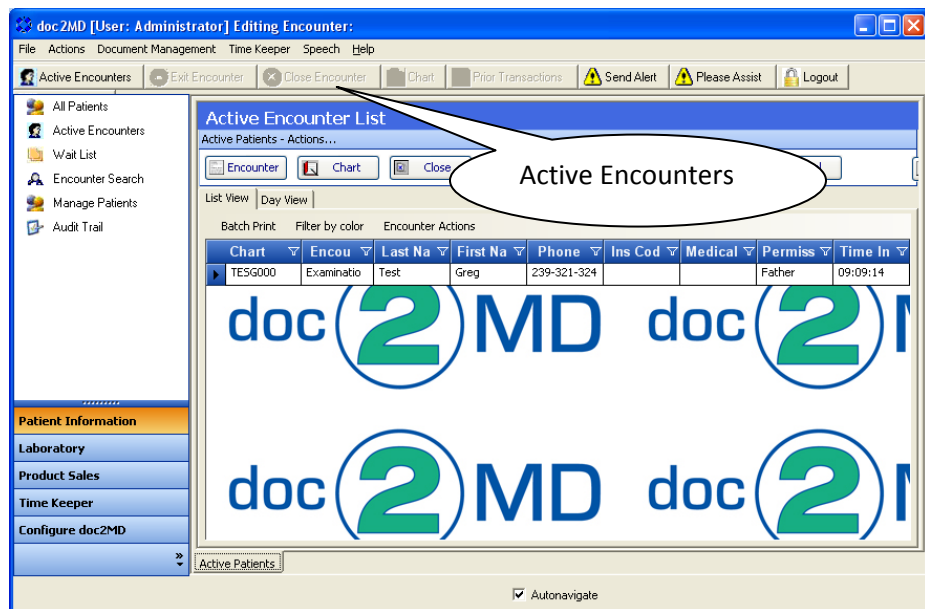

Once clicked, you will be presented with the active encounter list. Double clicking on the encounter will open the appropriate encounter editor.

Step 2: Choose Diagnosis from the icons within the Edit Encounter Navigation Bar.

Step 3: Select the appropriate diagnosis from the list provided.

Currently documenting [Diagnosis - BCC] Append Note

Modifiers					
Exam	Location	Differential	Size	Path Procedure	Medication
Procedures	Lab Work	Number	Comment		
Descriptors: Select Medication					
Accutane10	Accutane20	Accutane40	AclovCream	AclovOint	AcyclovirHSV
AcyclovirOint	AcyclovirVZV	Aknemyc	Aldara	Aldara-AK	Aldara-CA
Allegra	Amox2g	Amox500bid	ApexiCon	Aquanil	Atarax10
Atarax25	AT5	Augment500	Augmentin87	AvarGel	AvarGreen

Step 4: Select the Medication modifier and choose the medication desired.

- Diagnosis-(Right arm)-Basal Cell Carcinoma
 - Differential-Rule out Basal Cell Carcinoma
 - Location-Right arm
 - Exam-Pearly plaque with telangiectasias
 - Path Procedure-A 2.5 mm punch biopsy was taken. Risk
 - Size-0.1 cm
 - Medication-Aldara

Step 5: Select Prescription from the Navigation Group to prepare the report.

A vertical navigation menu with various medical icons and labels. The 'Prescription' item, marked with an 'Rx' icon, is highlighted. A callout bubble points to this item with the word 'Prescription' written inside. Below the menu are sections for 'Patient Information' and 'Edit Encounter'.